TXOGA
TEXAS OIL & GAS ASSOCIATION | SINCE 1919

Texas Representative District 64

The Honorable
Lynn Stucky

FY 2020 TEXAS OIL & NATURAL GAS VITAL STATISTICS

Dear Representative Stucky,

The Texas Oil & Gas Association (TXOGA) appreciates the role you have in maintaining the state's economic strength. Our industry remains a major force in Texas' prosperity and provides significant funding for essential services statewide.

Even in an extremely difficult year, the Texas oil and natural gas industry continued to contribute tremendously to state and local tax coffers. **In FY 2020, the industry paid $13.9 billion in state and local taxes and state royalties – that's the equivalent of $38 million each day. And since 2007, oil and natural gas activity in Texas has generated over $162 billion in state and local taxes and state royalties.** These revenues go towards funding our teachers, public schools and universities, building and repairing roads and other infrastructure, supporting first responders and other essential services, and funding additional services through our state's Rainy Day Fund. Additionally, the Texas oil and natural gas industry is providing some of the best-paying jobs in Texas, fortifying our energy security and leading the way in innovation and investment that is advancing environmental progress.

TXOGA offers the following statistics that pertain to your district for FY 2020. If you would like additional information, please contact us at **(512) 478-6631** or visit our website at **www.txoga.org**. We thank you for your leadership and look forward to working with you in ensuring Texas' long-term economic success.

	Statewide	District
Jobs[1]	**400,974**	**1,045**
Wages[1]	**$51.67 billion**	**$87.51 million**
School Tax Base, O&G[2]	**$175.33 billion**	**$990 million**
Oil Production Barrels[3]	**1.85 billion**	**143,480**
Gas Production, MCF[3]	**10.73 billion**	**44,287,150**
Oil Production, Value[4]	**$83.25 billion**	**$6.46 million**
Gas Production, Value[4]	**$22.54 billion**	**$93 million**
Producing Wells[3]	**240,680**	**993**
Royalty Owners[5]	**865,793**	**5,474**

TXOGA
TEXAS OIL & GAS ASSOCIATION | SINCE 1919

TEXAS OIL & NATURAL GAS

VITAL STATISTICS

1. Direct employment in fourteen oil and gas employment sectors identified in TXOGA's 2020 Annual Energy & Economic Impact Report. Jobs and payroll data from the Texas Workforce Commission are county-based, and thus, some data may include considerable overlapping.

2. Oil and gas properties that comprise the school tax base, for this table, include mineral-producing properties, pipelines, and natural gas utilities. They exclude other properties such as refineries and petrochemicals.

3. Texas Railroad Commission: FY 2020 production data and number of producing wells.

4. Value of production is calculated as FY 2020 production data times the average price for the year.

5. Texas Royalty Council.

CLEANER
STRONGER
BETTER

Texas House District 64

Oil & Natural Gas Infrastructure Map

Provided by TXOGA
TEXAS OIL & GAS ASSOCIATION | SINCE 1919

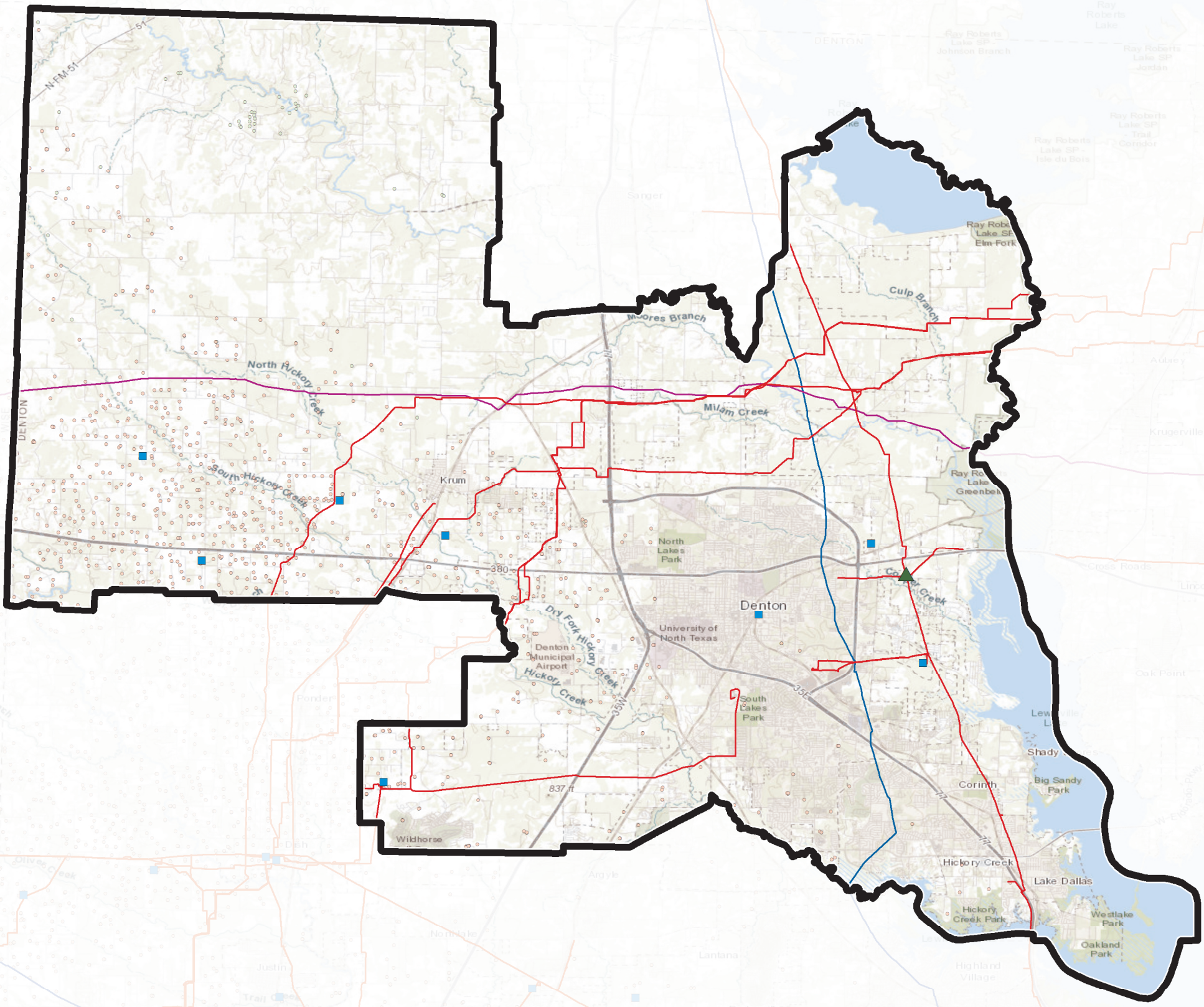

Legend

- Refinery
- Processing Plant
- Terminal
- Gas Storage
- Compressor Station
- Active Gas Well
- Active Oil Well
- Natural Gas Transmission Pipeline
- Crude Oil Pipeline
- Other Liquid Pipeline
- Refined Product Pipeline

0 1.5 3 6 9 12 15 Miles

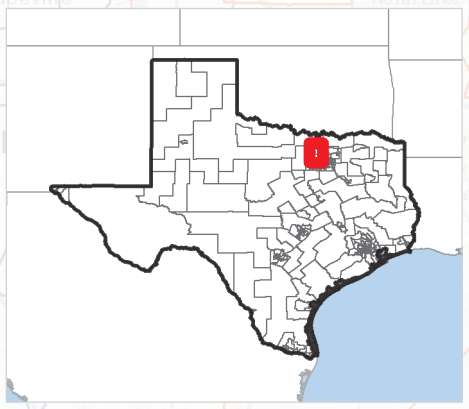

Mapping and Energy Data Services provided by Rextag.com